

City of Napoleon Inspection Form

Permit #002298

Date Issued: 07-28-2004

**Job Location: 607 WOOD DR**

Owner: WENDYS OF COLORADO SPRINGS

Owner Phone: 13359

Contractor:

Contractor Phone:

Work Description: PR

Plumbing:   UNDGR \_\_\_\_\_       RGHIN \_\_\_\_\_       FINAL \_\_\_\_\_

SEWER INSP \_\_\_\_\_

Mechanical:   UNDGR \_\_\_\_\_       RGHIN \_\_\_\_\_       FINAL \_\_\_\_\_

FURNACE REPLAC \_\_\_\_\_       AIR COND \_\_\_\_\_

Electrical:   UNDGR \_\_\_\_\_       RGHIN \_\_\_\_\_       FINAL \_\_\_\_\_

SEVR UPGR \_\_\_\_\_

Building:   Site \_\_\_\_\_       FTG \_\_\_\_\_       FNDDT \_\_\_\_\_

STRU \_\_\_\_\_       ROOF \_\_\_\_\_       EXT \_\_\_\_\_

VENT \_\_\_\_\_       ACCES \_\_\_\_\_       EGRS \_\_\_\_\_

SMKDT \_\_\_\_\_       FINAL \_\_\_\_\_

ISSUE TEMP OCCUP \_\_\_\_\_       ISSUE OCCUP \_\_\_\_\_

STGE Shed:   SITE \_\_\_\_\_       FINAL \_\_\_\_\_

Sign:       FTG \_\_\_\_\_       FINAL \_\_\_\_\_

Fence:       SITE \_\_\_\_\_       FINAL \_\_\_\_\_

DRIVEWAY: \_\_\_\_\_       SIDEWALK: \_\_\_\_\_

MISC INSP: \_\_\_\_\_

NOTES:

INSPECTORS INITIALS: \_\_\_\_\_



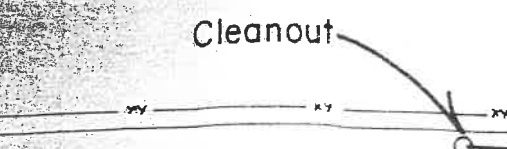
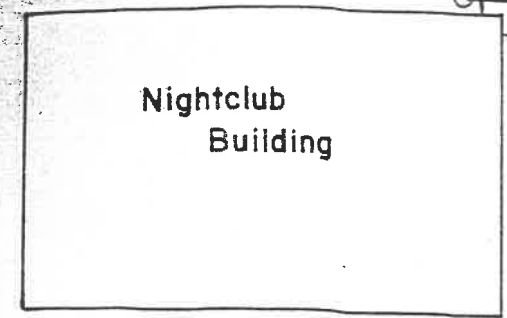

6" San. Sewer *San. M.H.*

2" Water Service

61+00 Place 8" X 6" Tee  
5' Lt. Place 6" Fire Hyd.  
With Valve & Box

64+04 Place 22-1/2° Bend

Limited Access Fence

Proposed 8" Water Line

M.H. #1

$\Delta = 45^\circ$

61

60+92 Place 8" Plug

62

63

63+94 Place 8" Valve & Box

64

60+00 @ NORTH-EAST  
3+60 @ WEST

Proposed 8" San Sewer  
*San. M.H.*

*New  
Windy's*

M.H. #2

2

120'

10 S.R. 108

00+00 @ WEST  
909+72 ST. ROUTE

Steel Encasement Pipe Bored

Existing M.H. #3

B.M. Top of M.H. #3  
Elev. 684.48

Scale

U.S.

F.I.P.  
S. 0.11'  
E. 0.08'

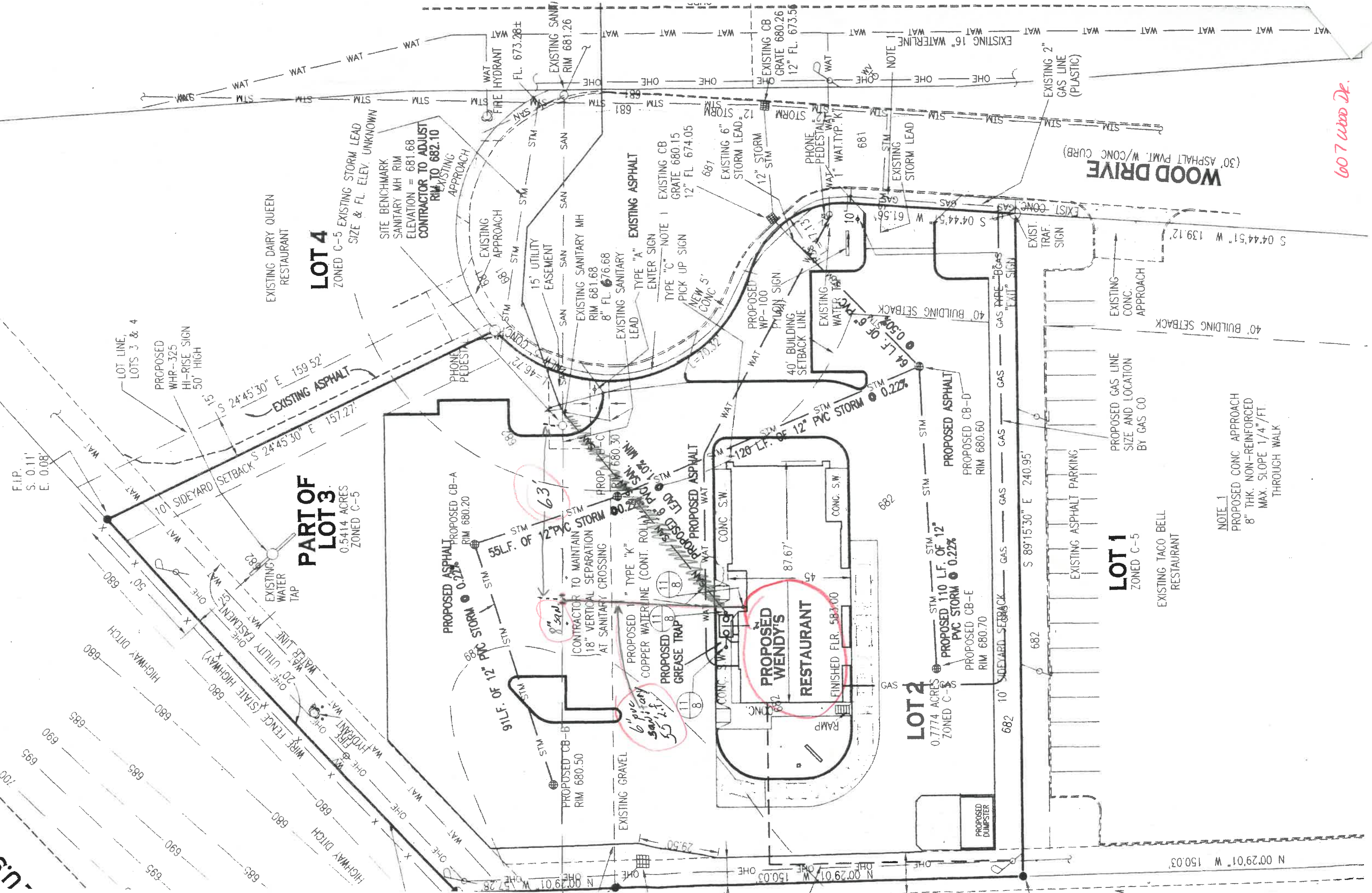

**PART OF LOT 3**  
0.5414 ACRES  
ZONED C-5

**LOT 4**  
ZONED C-5

**LOT 2**  
0.7774 ACRES  
ZONED C-5

**LOT 1**  
ZONED C-5

**PROPOSED WENDY'S RESTAURANT**

**WOOD DRIVE**  
(30' ASPHALT PMT. W/ CONC CURB)

NOTE 1  
PROPOSED CONC APPROACH  
8" THK. NON-REINFORCED  
MAX. SLOPE 1/4"/FT.  
THROUGH WALK

607 Wood Dr.